

# PROPOSED NEW BUILDING FOR:

# Springfield Yeshiva

21 Rockview Ave

Lot: 1, Block: 134

North Plainfield, New Jersey

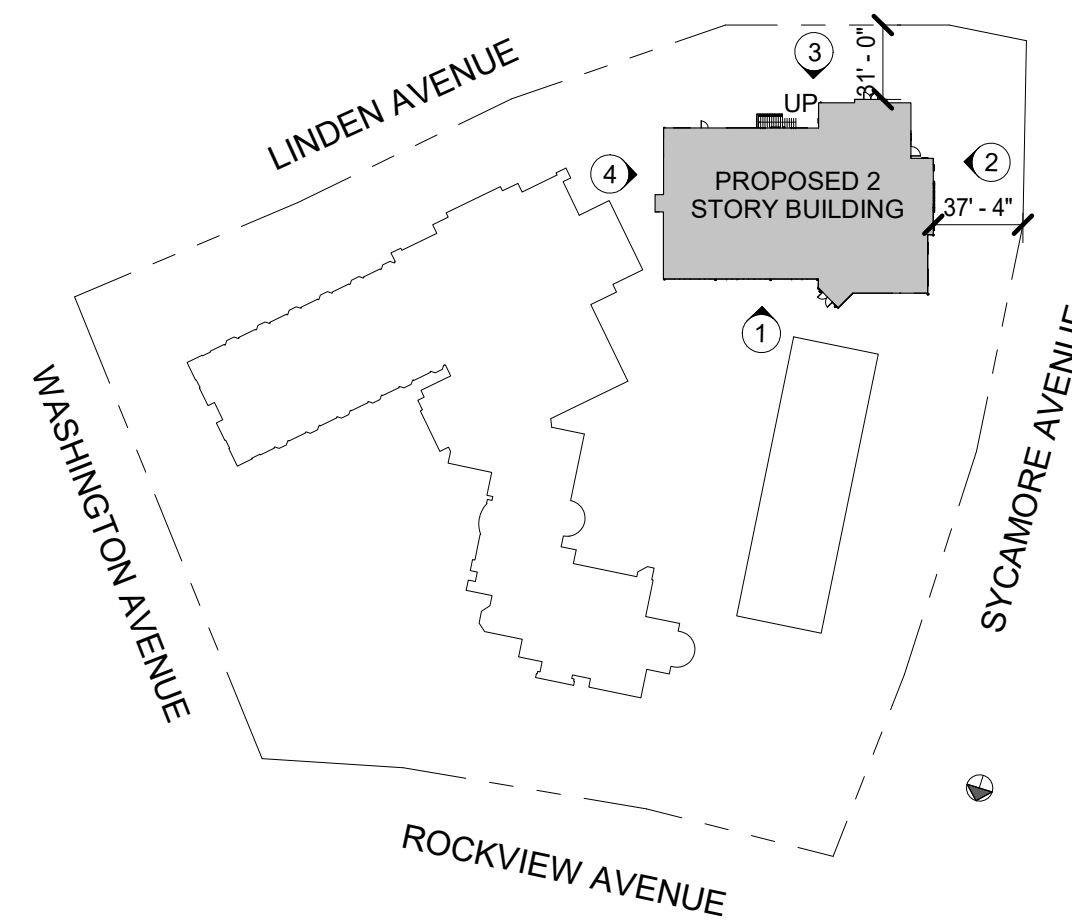

**Key Plan**  
Scale: 1" = 80'-0"

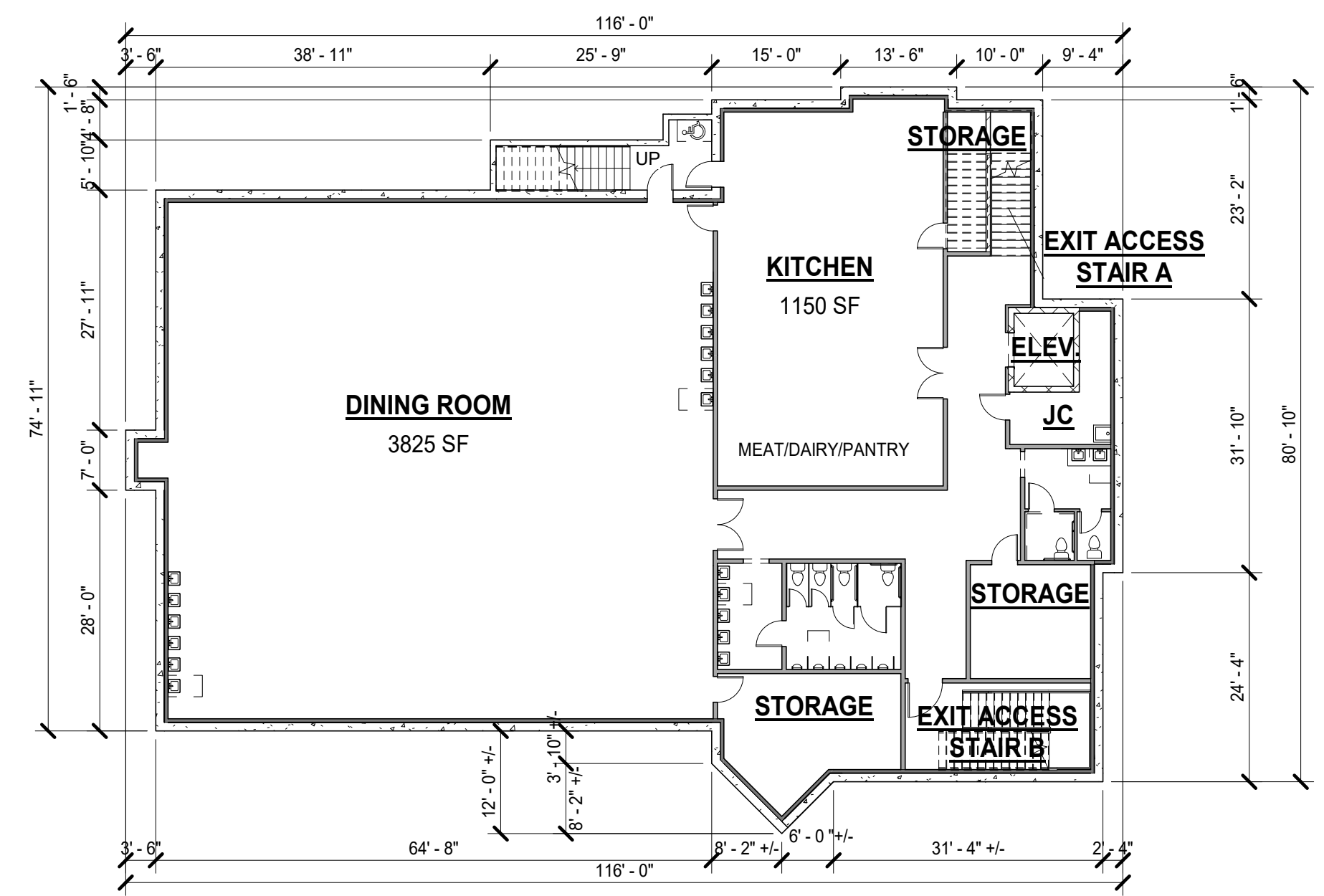

**FINISHED BASEMENT PLAN**  
Scale: 1/16" = 1'-0"

**OCCUPIABLE AREAS**  
(REFER TO ENGINEERS SITE PLAN FOR FOOTPRINT S.F.)

BASEMENT AREA	7,669 S.F.
FIRST FLOOR AREA	7,669 S.F.
SECOND FLOOR AREA	3,539 S.F.
<b>TOTAL BUILDING AREA</b>	<b>18,877 S.F.</b>

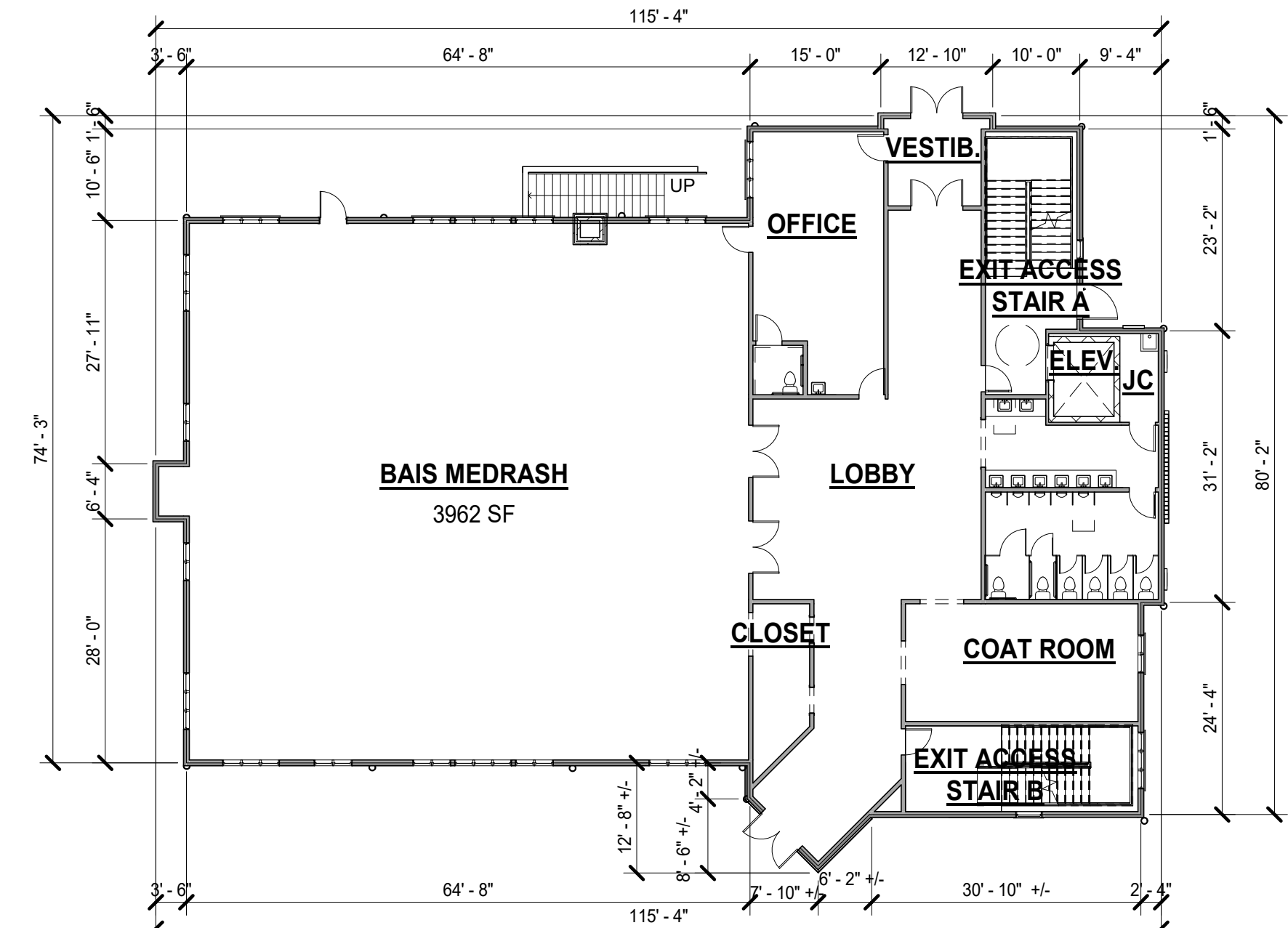

**FIRST FLOOR PLAN**  
Scale: 1/16" = 1'-0"

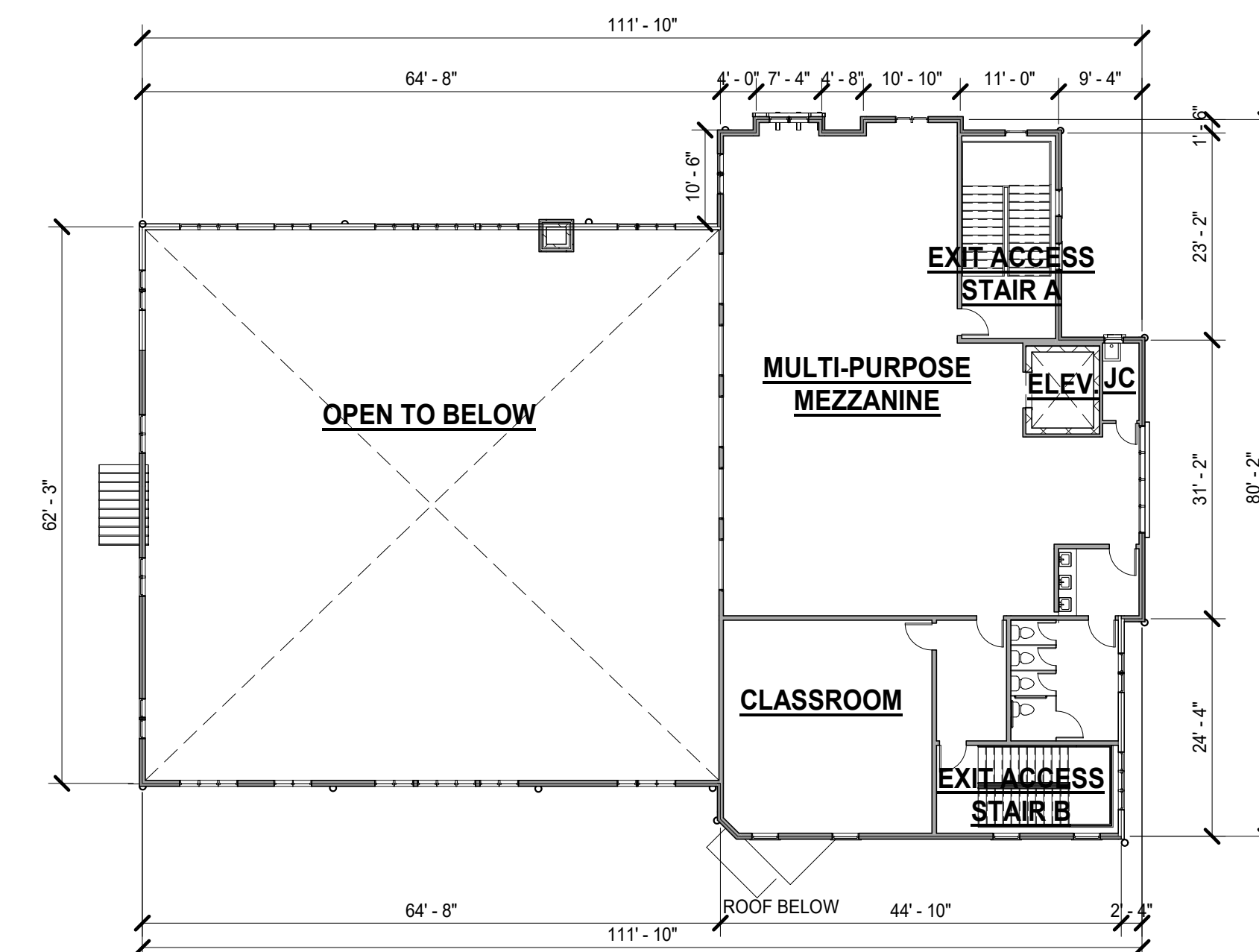

**SECOND FLOOR PLAN**  
Scale: 1/16" = 1'-0"

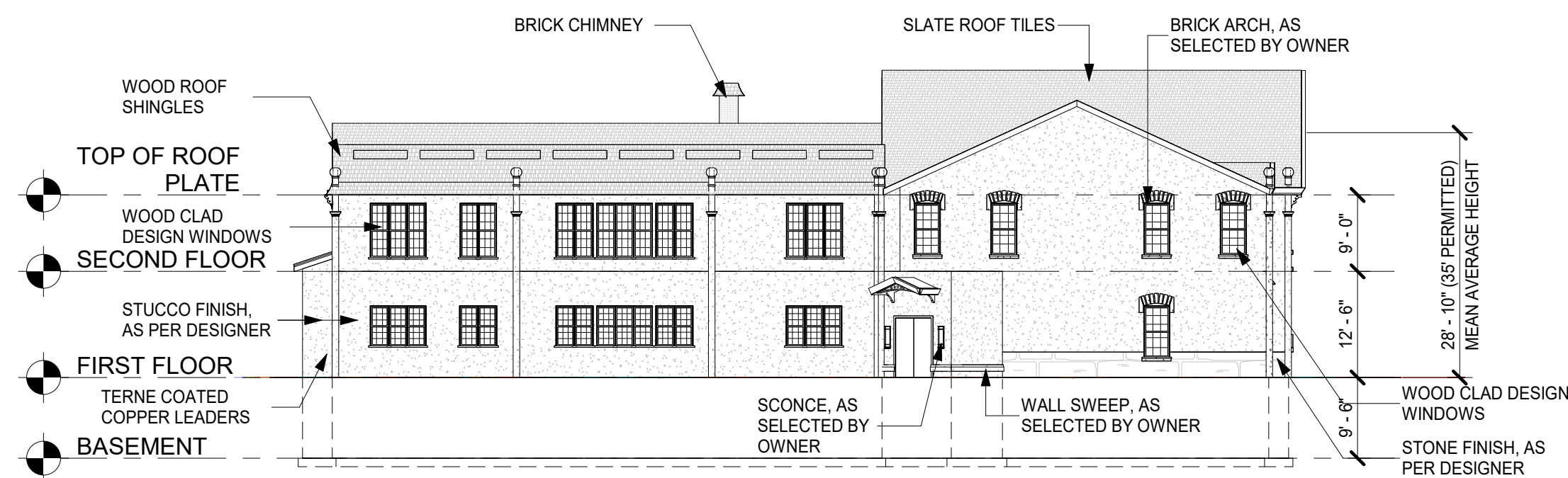

**1 Campus Elevation**  
1/16" = 1'-0"

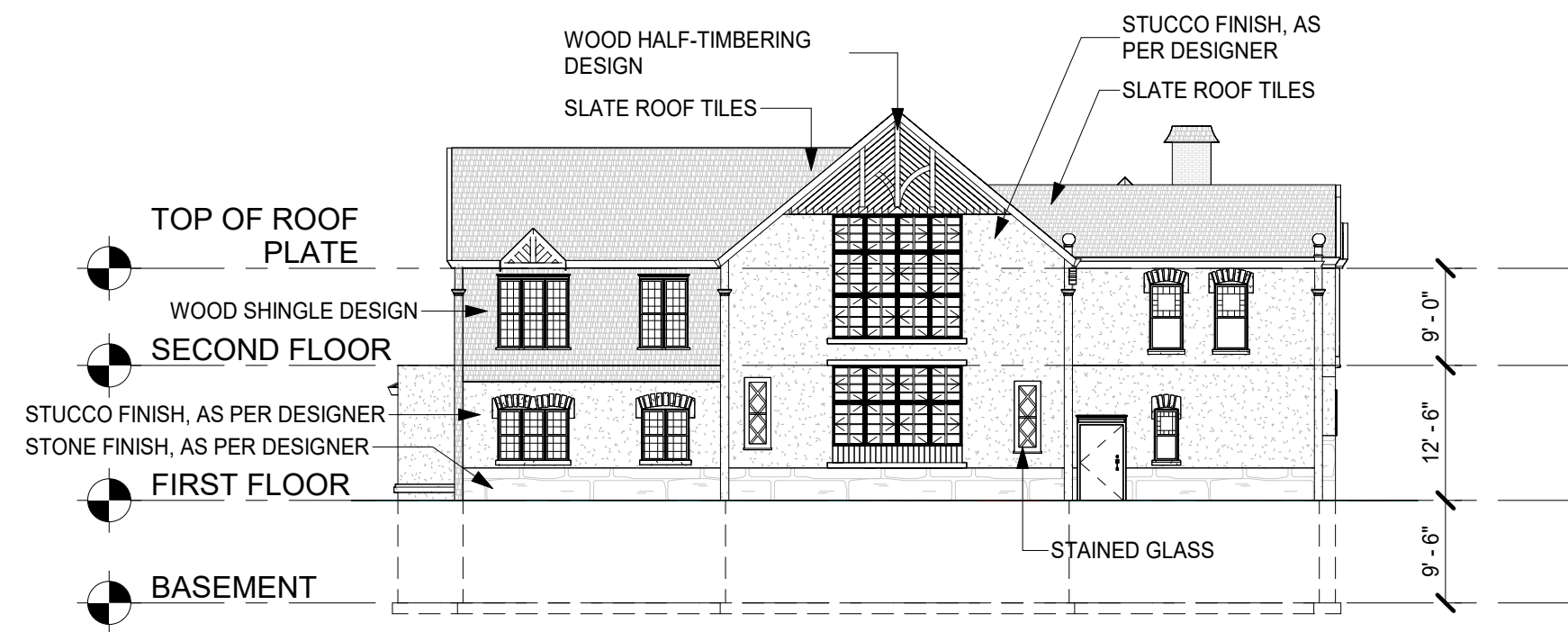

**2 Sycamore Elevation**  
1/16" = 1'-0"

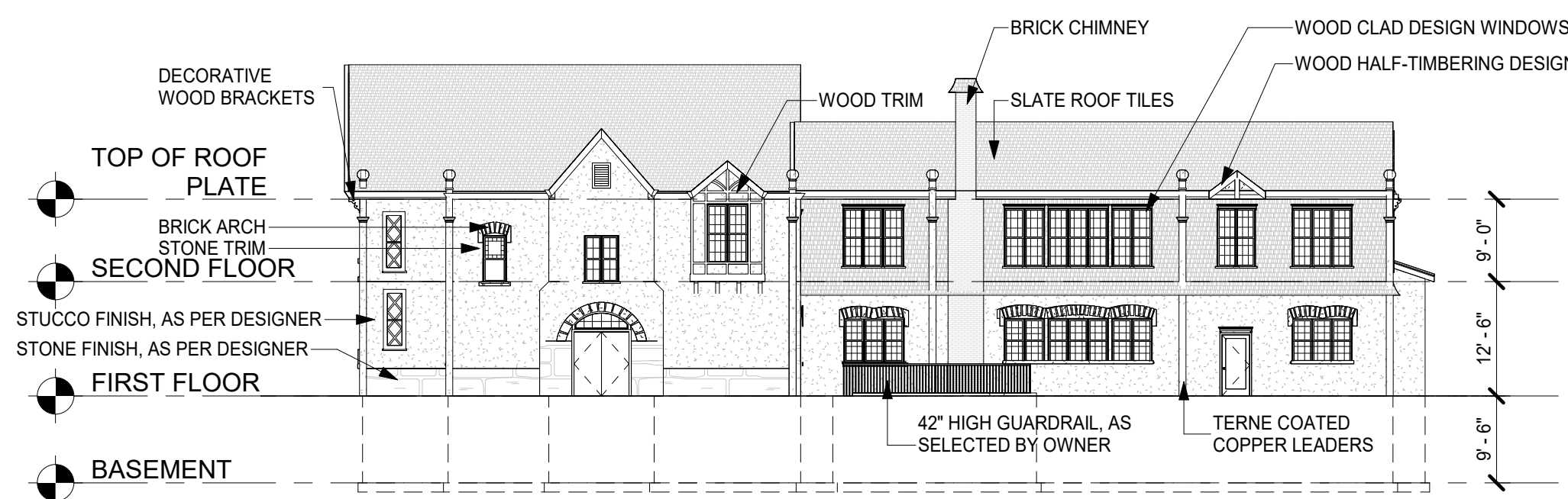

**3 Linden Elevation**  
1/16" = 1'-0"

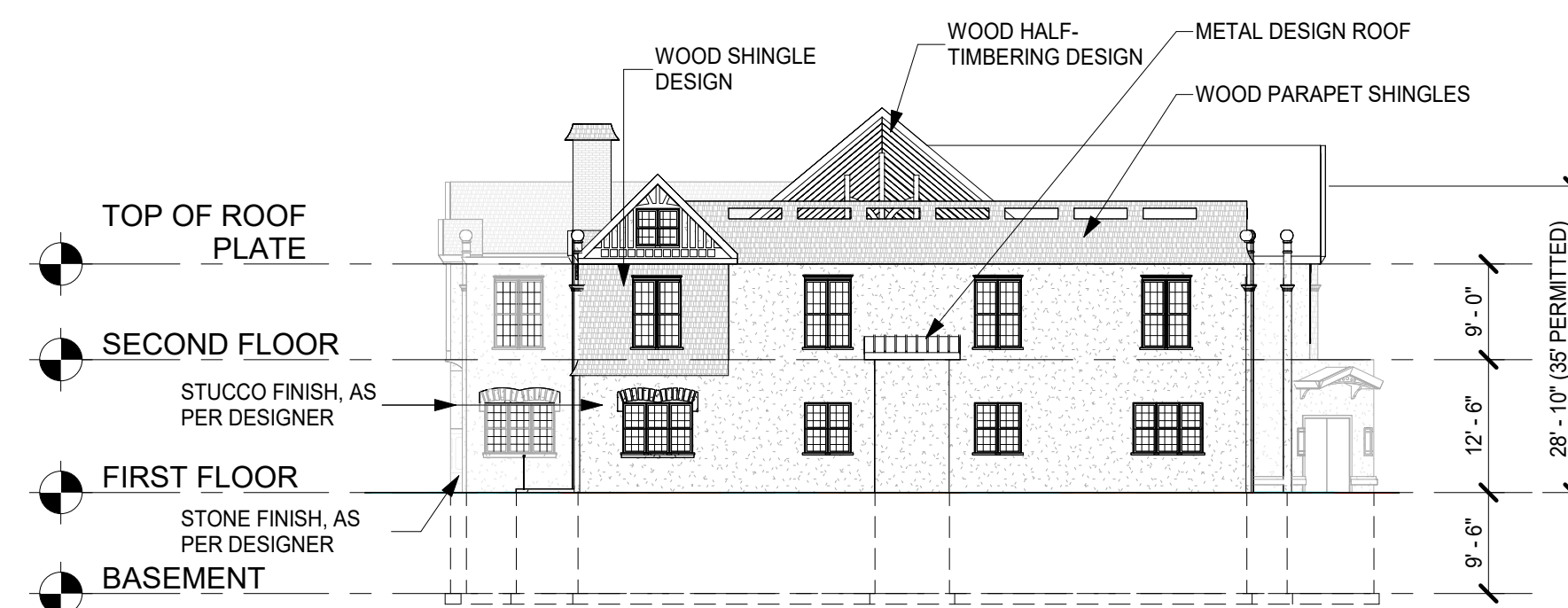

**4 Washington Elevation**  
1/16" = 1'-0"

FOR ZONING PERMIT ONLY, NOT FOR CONSTRUCTION

PROPOSED NEW BUILDING FOR:  
**Springfield Yeshiva**  
21 Rockview Ave

Lot: 1, Block: 134  
North Plainfield, New Jersey

**B+F DESIGN**  
STUDIO & ARCHITECTURAL SERVICES



377 MONMOUTH AVENUE, SUITE 207  
LAKEWOOD, NEW JERSEY 08701  
P: 732-961-1202 E: INFO@BDESIGNNJ.COM

Description

REVISION LEGEND

Lawrence S. Schreiber AI 10054  
© 2022 B+F Design Studio and Architectural Services, L.L.C.  
All Rights Reserved.

Cover Sheet

JOB #: 19CN7436  
DWN: MF  
CHK: BF  
DATE: 10.25.2022

DRAWING NO.

**Z-1**