

ADDITIONS & ALTERATIONS FOR:
70 PEARL ST.
NORTH PLAINFIELD
NEW JERSEY 07060

PROJECT TEAM

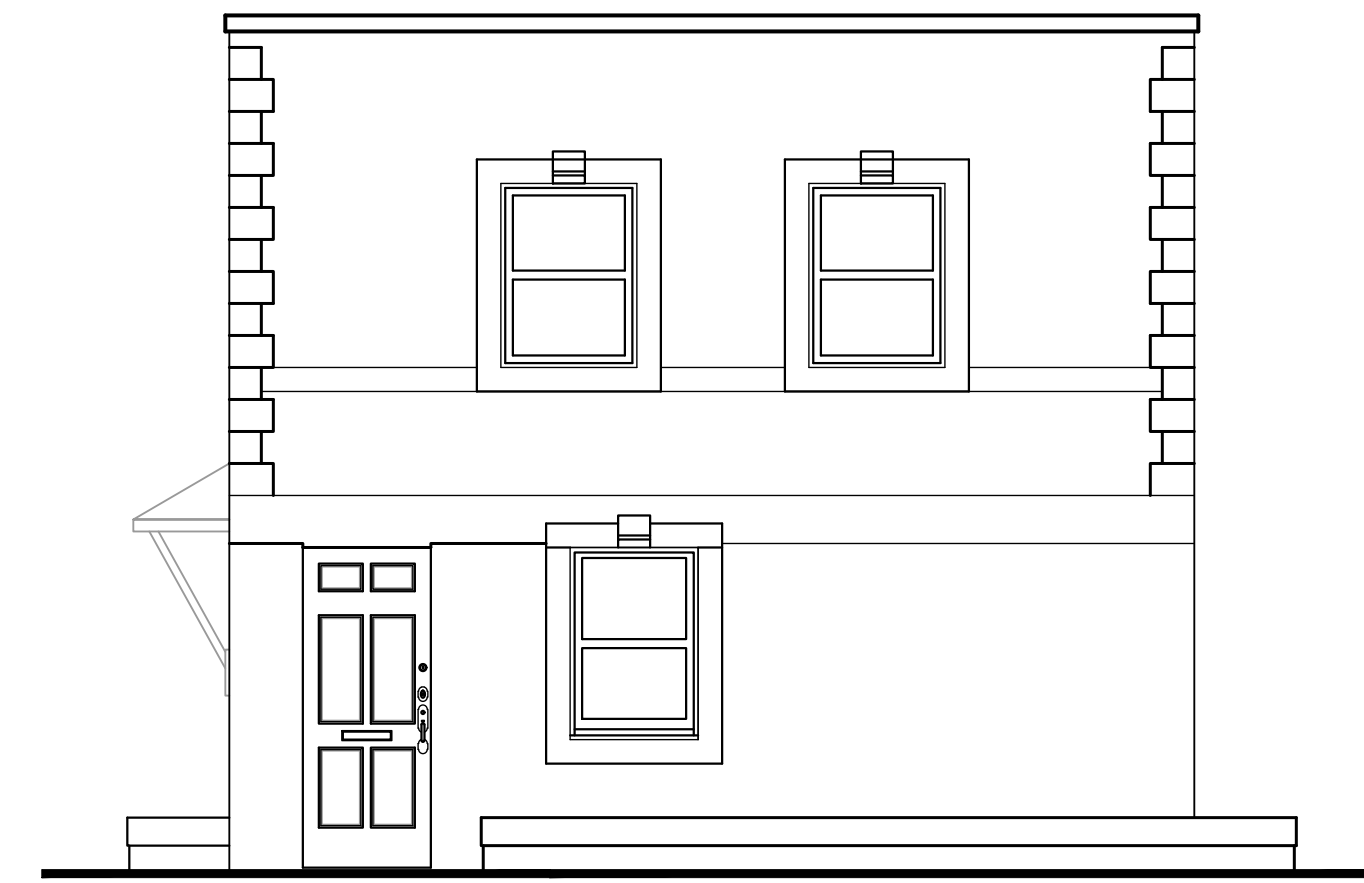
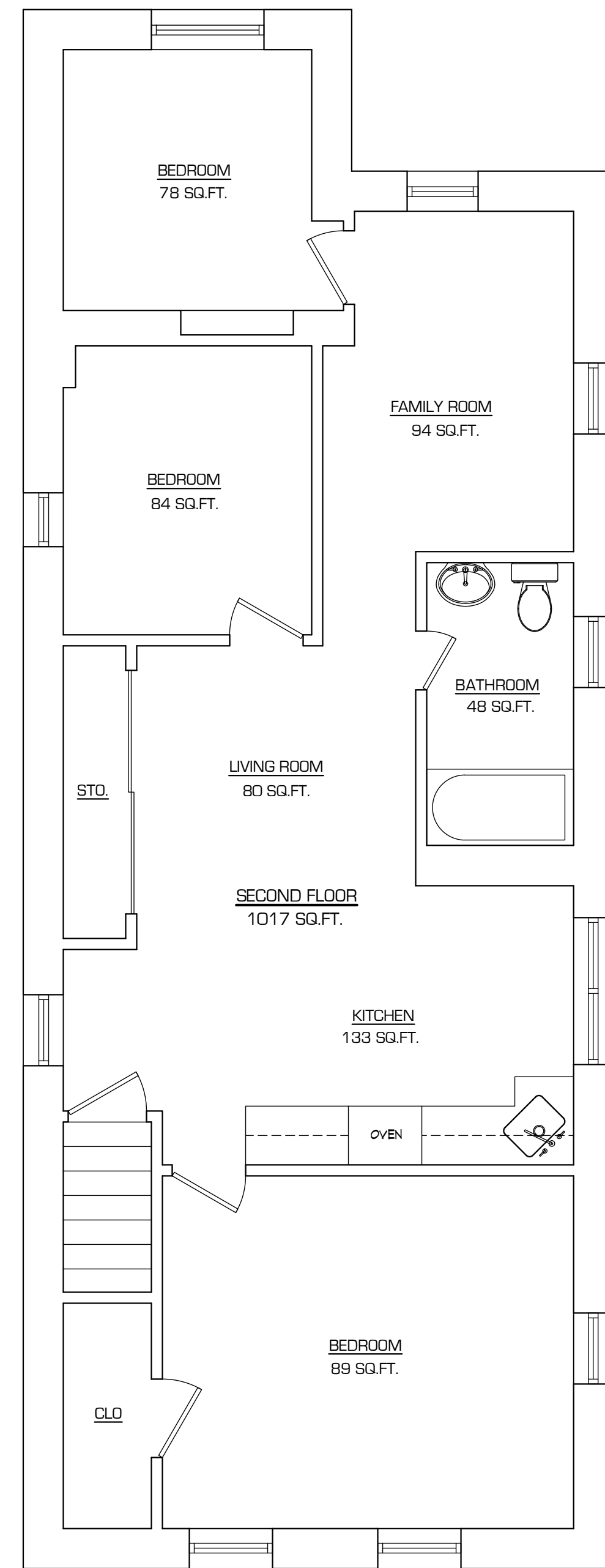
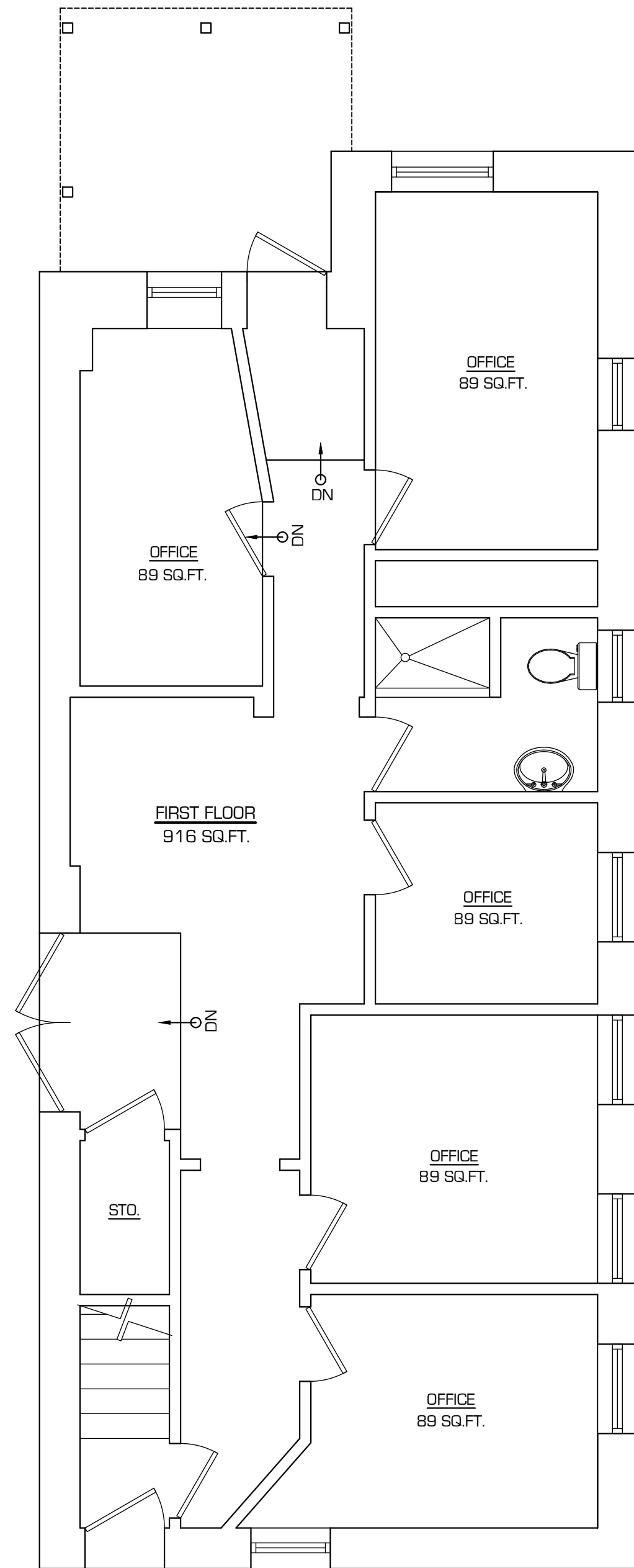

D EXISTING FRONT ELEVATION

1/4" = 1'-0"



E EXISTING REAR ELEVATION

1/4" = 1'-0"

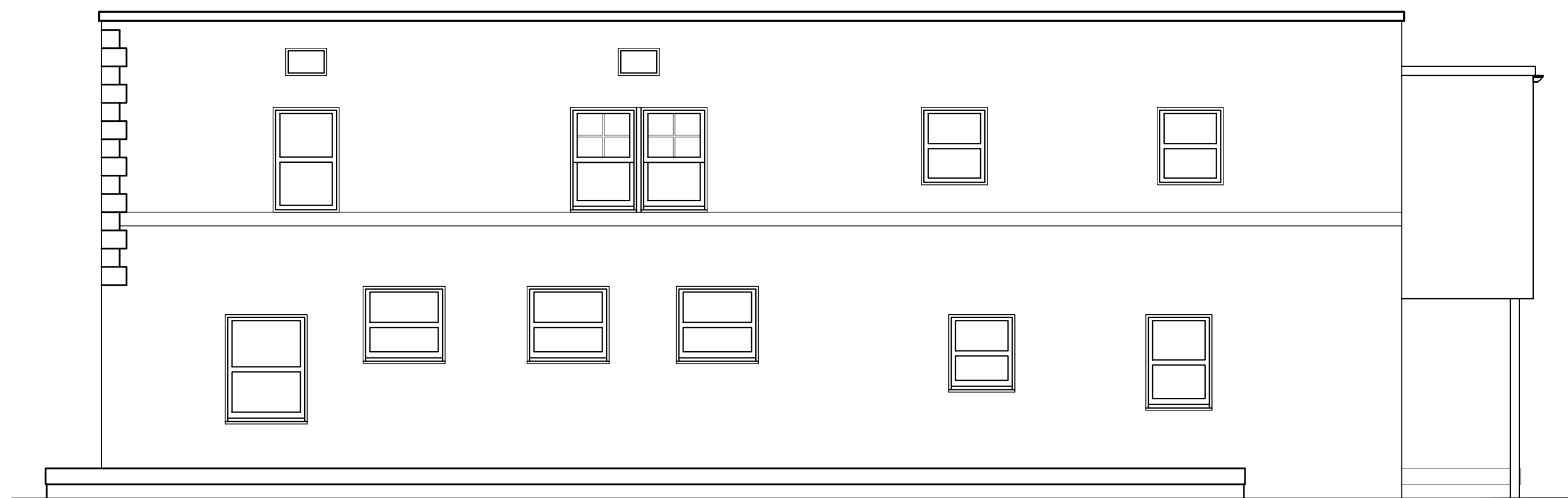

C EXISTING RIGHT SIDE ELEVATION

1" = 20'-0"

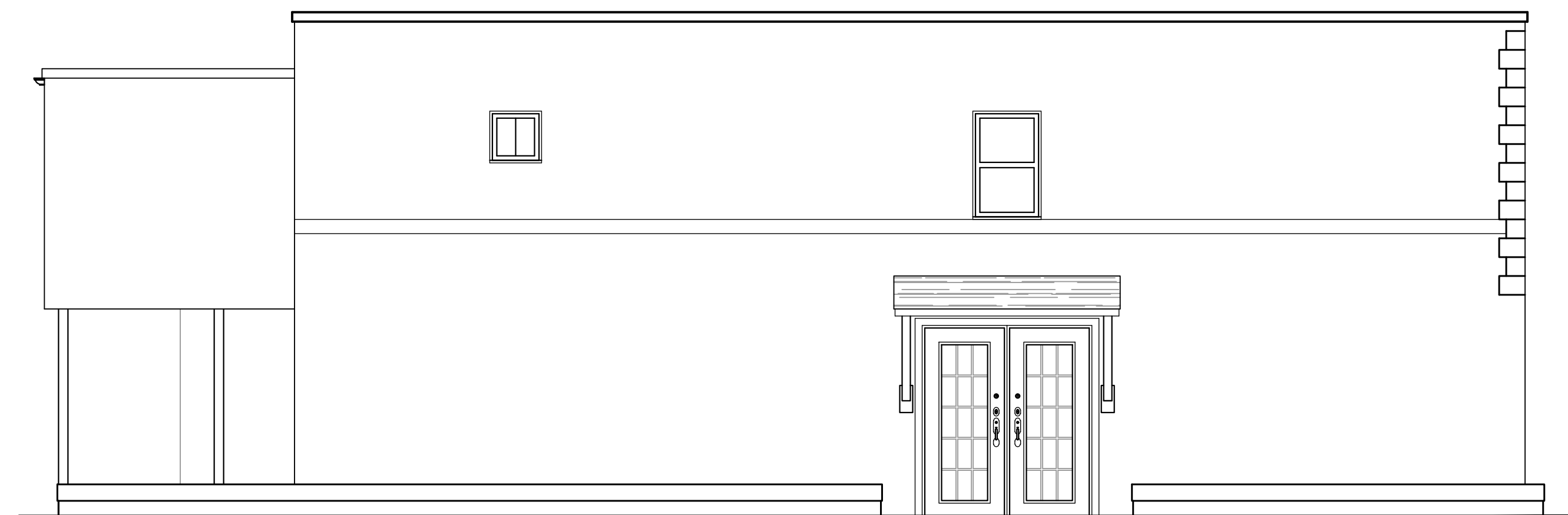

F EXISTING LEFT SIDE ELEVATION

1/4" = 1'-0"

| NUMBER | DESCRIPTION | DATE |
|--------|----------------|----------|
| 1 | BOARD APPROVAL | 01/26/21 |

BRIAN M. TAYLOR, AIA NJ REG. AI 15286

THESE DOCUMENTS HAVE BEEN PREPARED SPECIFICALLY FOR THIS PROJECT. THEY ARE NOT SUITABLE FOR USE ON OTHER PROJECTS OR IN OTHER LOCATIONS WITHOUT THE EXPRESSED APPROVAL AND PARTICIPATION OF TAYLOR ARCHITECTURE & DESIGN. REPRODUCTION IS PROHIBITED. © COPYRIGHT 2021

THIS DRAWING IS INCOMPLETE UNLESS USED WITH ALL OTHER CONTRACT DOCUMENTS.

ISSUED FOR
BOARD APPROVAL

DATE 01/26/2020 PROJECT NO. 1655

DRAWN BY PMQ-IRT CHECKED BY BMT

SHEET TITLE

BOARD APPROVAL

DRAWING NUMBER

A100